

Thomas
1739 - 13 Jul 1828
m. 15 June 1769
Janet McQuer
~1743 - 11 Jun 1818

Mary
14 Mar 1742 - 29 Nov 1829
m.
Duncan Munro
~1741 - 4 Feb 1795

James
22 Sep 1747 - 20 Jan 1824
m. 24 Apr 1776
Janet Ireland
~1756 - 3 Dec 1814

James
29 Apr 1770
- 17 Sep 1833
+
Elizabeth Geddes

Jean
d. >1825

Margaret
8 Feb 1775
- 3 Feb 1851
m.
William Brown

Thomas
15 Nov 1777
- 3 Feb 1850
m.
Jane Barry
~1791 -
14 Feb 1846

Matthew
25 Mar 1780
- 30 May 1859
m.
Elizabeth
d. <1851

Mary
Thomas
James
~1784 -
7 Mar 1826

Jane
15 Mar 1777 (bap) - 26 Mar 1860
m.
James Houston
~1776 - 22 Jan 1855

Margaret
~1778 - 26 Jun 1822
m. 2 Jan 1812
Hugh Roy
~1770 - 28 Jan 1846

Hugh
~1783 -
11 Apr 1828

Jessie
Anna
~1785 - 1792
John

Thomas
b. ~1787
m. 5 Dec 1826
Isabella Charters
b. ~1807

Robert
b. 26 Jun 1823

Mary
b. 26 Jan 1828

Elizabeth
6 Apr 1818
- 6 Feb 1847

Janet
10 Jan 1822
- 27 Oct 1836

William
5 Feb 1824
- 4 Dec 1893

Margaret
~1826
- 7 Dec 1865

Agnes Brand
~1833 -
16 May 1922

William
~1807 -
28 Nov 1847

James
11 Jul 1809 (bap)
- 7 Feb 1881

Jean
c. 22 Jun 1814

Hugh
~1818 -
23 Aug 1840

Janet
b. ~1813
m.
Murphy
d. <1851

William
~1820 - 30 May 1910
m. **Janet Brown**
~1820 - 25 Nov 1902

Margaret
James

Hugh
b. 1828

William
b. ~1830

James
b. ~1833

Thomas
b. ~1838

Agnes
b. 2 May 1842

Harriet
b. 1843

Joseph
b. ~1846

Jessie
b. ~1829

Margaret
b. ~1831

John
b. ~1836

Joseph
21 Nov 1839 (bap)
- <1847

Isabella Herries
c. 15 Mar 1844

Thomas
b. ~1838

Agnes
b. 2 May 1842

Harriet
b. 1843

Joseph
b. ~1846

Thomas
15 Jul 1816
- 28 Jun 1844

Mary
23 Dec 1819 -
25 Jul 1851

Ann Campbell McColl
~1825 - 5 Jan 1853
m.
Katherine Douglas Marshall
~1829 - 14 Mar 1910

Ann McColl
~1852 -
8 Feb 1898

Jane
b. ~1857

Mary G
b. ~1862
- 1865 -

Thomas M
~1865 -
13 Mar 1896

Kate B
b. ~1867

William
b. ~1859

Elizabeth Kerr McNeil

Margaret

Hugh

Robert

Hugh Alexander
~1851 - 23 Mar 1908

Marion M.
~Mar 1863 -
29 Sep 1876

Janet Brown
~1859 -
6 Nov 1892

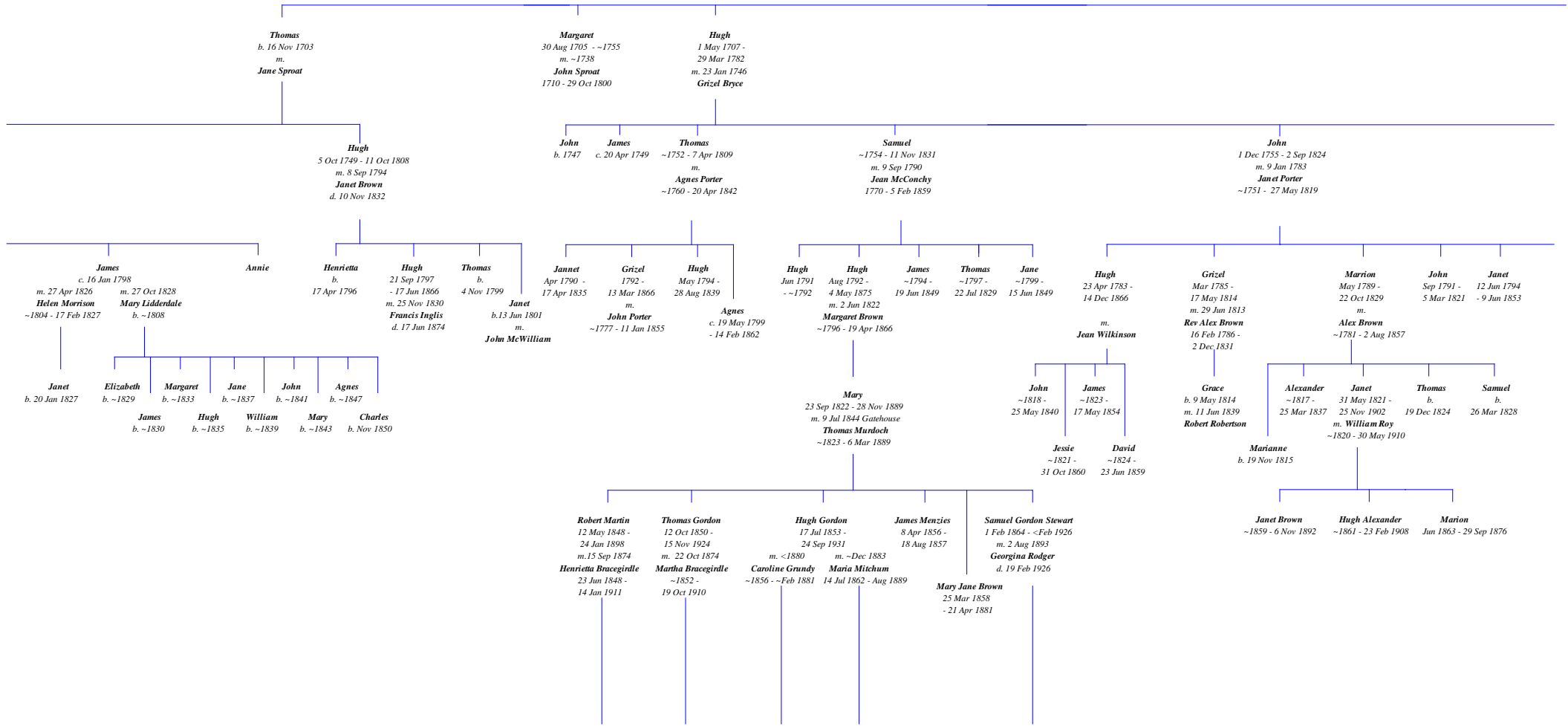

Thomas Gordon = Jane Houston
~1670 - 1736 m. 1702 d. 1739

James
7 Feb 1709 - 10 Aug 1791
m. 12 Nov 1741
Grizel McEwen
d. 1795

Agnes b. 7 Jan 1742
Thomas 23 Jan 1744 - 24 Sep 1813 m. 1 Aug 1771
John b. 17 Oct 1747
Agnes b. 7 Dec 1750
Janet Brown
11 Nov 1748 - 19 May 1827

Agnes 18 Aug 1772 - 9 Sep 1812 m.
Samuel 13 Sep 1774 - 17 Aug 1781
John 26 Apr 1776 - 1 Jan 1833 m. 1802
James 3 Dec 1779 - 24 Aug 1781
Samuel 7 Sep 1782 - 31 Jul 1843
David Brown ~1775 - 24 Feb 1828
Mary Houston
9 Aug 1780 - 17 Sep 1863

John
30 Sep 1803
- 24 Oct 1854
m. 16 Aug 1836
Penelope Murdoch
11 Aug 1805
- 1 Jul 1875

Mary 24 May 1837 - >1891
(2) William Struthers
2 May 1834 - 4Q 1894
John 8 Sep 1839 - 27 Aug 1895
m.(1) 18 Feb 1864
Barbara Houston
5 Jun 1840 - 6 Jun 1920
Penelope Jane 17 May 1842
- 13 Jun 1877
m. 1868
Thomas Whitwright
8 Nov 1822
- 5 Aug 1910
Thomas 30 Nov 1844 - 1917
m. 3 Dec 1896
Adelaide Dobie
23 Oct 1853
- 1926
William Ireland b. 19 Aug 1847
m. ~1876
Annie Rice
b. ~1851

Janet 15 Jul 1838
- Mar 1909
m. 16 Jul 1861
Robert Symington
9 Oct 1828 -
12 Feb 1914
James 28 Jan 1841
- 1 May 1899
m. 23 Jul 1873
Helen Hilston
23 Dec 1840
- 20 Nov 1903
Katherine Douglas 27 Sep 1843
- 24 Jul 1891
m. 17 Feb 1876
Samuel Jolly
14 Mar 1833
- 11 May 1891
Margaret Elizabeth
19 Feb 1846
- 10 Feb 1864

Grissel c. 19 May 1758
m.
McLauchlin
William 26 Aug 1761 - 3 Mar 1838
m. 2 Apr 1795
Jane Sprout
19 Aug 1768 - 23 Apr 1847

Elizabeth
Dec 1796 - 14 Nov 1866
m. 18 Nov 1823
George McLellan
d. <1851

Grace Agnes

William 24 Nov 1793 - 15 Mar 1831
Grace 12 Aug 1797 - 28 Mar 1833
Alexander 26 Jul 1801 - 24 Nov 1836
John 31 May 1805 - 17 Oct 1834
Jean 29 Jul 1807 - 6 Apr 1888
Janet 6 Jul 1812 - 14 Jul 1861
Thomas 1809 -
Margaret ~1795 - 2 Jul 1799 - 19 May 1868
Jean 2 Jul 1799 - 14 Feb 1805
Hugh 17 Jun 1803 - 24 Mar 1884
John Hannay m. 16 Dec 1807 - 21 Oct 1881
Mary Johnstone ~1811 - 6 Aug 1851
m. David Lewis ~1793 - 5 Apr 1857

Janet b. 12 Nov 1824
George b. 25 Sep 1826
Isabella b. 1829
John b. 17 Oct 1829
Margaret b. 1831
Alexander b. 11 Feb 1832
Gordon b. 20 Mar 1834
Elizabeth b. 1840
m.
John Hunter
b. ~1840

Mary 8 Dec 1823 - 5 May 1865
Alexander 24 Oct 1825 - 10 Aug 1889
David 13 Jan 1830 - 24 Nov 1847
Margaret 14 Aug 1836 - 18 Sep 1889
Christopher b. 11 Feb 1839
m. 27 Nov 1865
Janet Livingston b. ~1843
Sibella b. 4Q 1842
m. 15 Aug 1865
William Bell
William 4Q 1844 - 31 Mar 1917
m.
Margaret L. Wilson ~1852 - 5 May 1924

William ~1822 - 17 Aug 1848
Grace Gordon 27 Oct 1827 - 1 Feb 1879
John 28 Feb 1832 - 23 Nov 1860
Jane ~1838 - 15 Aug 1860
Winifred b. 4Q 1840
m. 23 Dec 1862
John Little
William b. ~1876
Samuel b. 1880
Margaret ~1888 - 2 Apr 1959

Robert b. ~1876
Thomas M b. ~1878
David Guthrie b. 1881

John Campbell b. 1851
m. 1876
Anna Louisa Graner
Alexander Lewis b. 1859
Isabella b. Buntle
Alexander b. ~1875
John b. ~1879
Thomas ~1873 - 8 Dec 1960
John ~1878 - 4 Apr 1938
George Wilson ~1883 - 5 Dec 1918

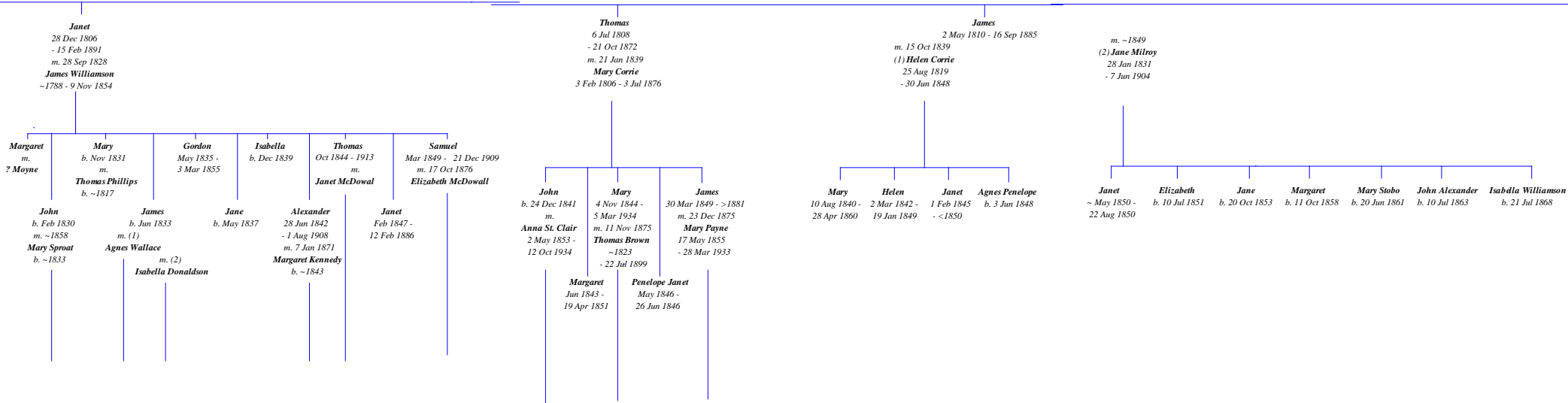
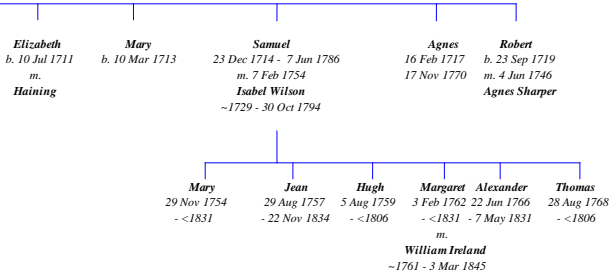

James
24 Jun 1784 - 8 Apr 1834
m. 17 Dec 1816
Isabella Henry
Jan 1789 - 14 Aug 1874

Thomas 22 Dec 1817 - 12 Jun 1888 m. 7 Mar 1855
James Henry 24 Jun 1819 - 15 Apr 1821
Mary 16 Sep 1820 - 14 Oct 1903 m. 8 Jun 1845
James 2 Oct 1822 - 15 Dec 1833
Henry 4 Jun 1825 - 26 May 1836
Agnes Jane 9 Jul 1830 - 18 Apr 1869
Janet Elizabeth Aitchison d. 27 Aug 1895
John Donaldson 7 Mar 1817-19 Apr 1892
Janet 8 Feb 1824 - 23 Nov 1875
Isabella 31 Aug 1828 - 11 Feb 1869

Amy Mary b. 15 Feb 1856
James Aitchison 22 Jul 1860 - 6 Aug 1891
Janet Elizabeth b. 22 Aug 1866 m. 16 Apr 1895
Henry James b. 28 Oct 1858
John David Sym 20 Jan 1855 - 6 Dec 1931
Isabella Agnes Jane 11 Dec 1845 - 26 Aug 1919
James 18 Mar 1847 - 27 Jun 1913
John Angus Barton 2 Sep 1854 - Mar 1874
James Williamson 26 Jun 1833 - 18 Dec 1919

Mary 4 Jan 1821 - 5 May 1905 m. 22 Dec 1839
Robert Stobo 30 Jun 1801 - 9 Oct 1886
Mary 9 Nov 1842 - 3 Nov 1927
James 11 Jan 1847 - 30 May 1930 m. 9 Nov 1887
Janet 25 - 31 Dec 1850
Robert 3 Jan 1855 - 21 Apr 1933 m.
Rachael 1 Feb 1860 - 1946 m.
William Alexander
Sarah 27 May 1841 - 11 Nov 1926 m.
Elizabeth 2 Oct 1844 - 5 Feb 1922 m. 6 Jun 1871
John 7 Jan 1849 - 3 Feb 1910 m.
Janet 16 May 1852 - 2 Apr 1925 m. 24 Sep 1874
Thomas 4 Mar 1857 - 19 Apr 1932 m. 19 Oct 1888
Samuel David Alexander-Andrew 4 Jun 1863 - 18 Mar 1948 m. 24 Sep 1895
Elizabeth Spence d. 1946
John Cameron
Andrew Murdoch
Janet Blacklock
William Fergusson
Alison Wallace m. 17 Dec 1920
Roberta Affleck

Samuel 24 Aug 1816 - 3 Feb 1856 m. 17 Mar 1840
Alicia McCallum Jan 1816 - 16 Feb 1869
Christina Catharine 15 Jan 1849 - 25 Oct 1880 m. 2 Jun 1875
Richard Henry Trythall 1848 - 9 Mar 1918
Mary 8 Dec 1844 - 29 Mar 1900 m. 14 Mar 1865
George Guthrie 1827 - 14 May 1913
John Norman 31 Dec 1840 - 6 Jul 1890 m. 8 Nov 1873
Annie Jane Hunter ~1849 - 1933
Alicia Julia McLean Apr 1842 - 1923 m. 18 Dec 1860
William Stewart Anderson
Alexander McCallum 6 Oct 1843 - 10 Apr 1890 m. 15 May 1869 m. 20 Sep 1884
Mary Georgiana Craggs 1846 - 28 Mar 1884
Annie Craggs Pennington

